



- Proposed tensile structure canopy
- Proposed semi-mature trees
- Existing obelisk
- Proposed 5.25m high lighting column
- Existing low level walls to be retained

WEST ELEVATION
SCALE 1:200



- Existing obelisk
- Proposed tensile structure canopy
- Proposed semi-mature trees
- Existing ESB substation
- Proposed 5.25m high lighting column
- Existing low level walls to be retained

NORTH ELEVATION
SCALE 1:200

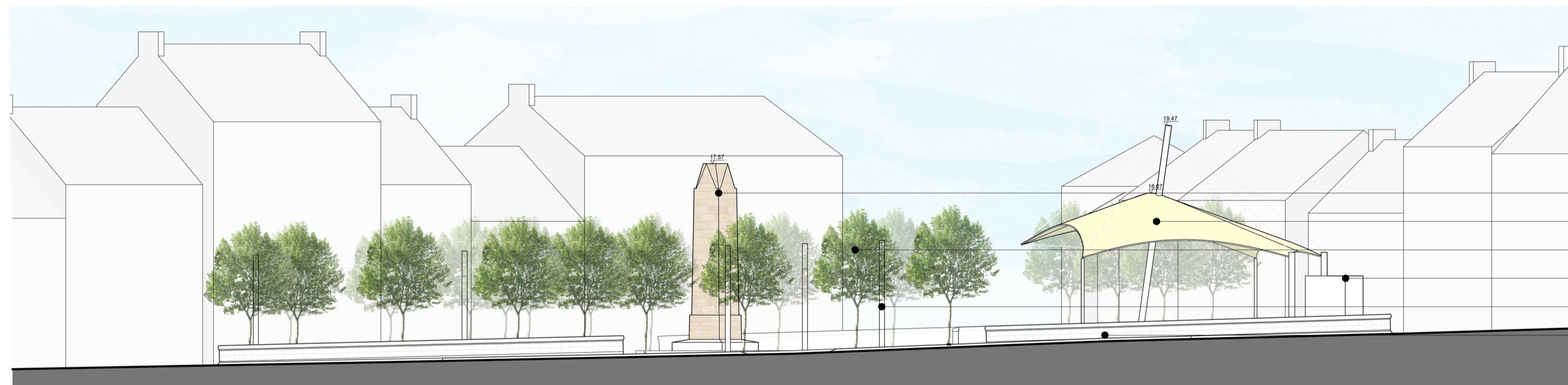

- Existing obelisk
- Proposed tensile structure canopy
- Proposed semi-mature trees
- Existing ESB substation
- Proposed 5.25m high lighting column
- Existing low level walls to be retained

SOUTH ELEVATION
SCALE 1:200



**Comhairle Contae
Dhún na nGall**
Donegal County Council



PAUL DOHERTY ARCHITECTS LTD
CASTLE STREET | 5 ANVIL COURT
DONEGAL TOWN | KILLYBEGS
CO. DONEGAL | CO. DONEGAL
TEL: 074 97 23131
EMAIL: paul@dohertyarchitects.com



Status Key

SL	Survey
SK	Setch Design
INFO	Information
PL	Planning
DD	Detailed Design
FSC	Fire Safety Cert
DAC	Disability Access Cert
T	Tender
C	Construction
CPO	CPO
SF	Safety File
O	Other

Rev:	Date:	Description:	Issued by:

Project Title:	OPPS work to the Diamond, Donegal Town, Co. Donegal	First Issue Date:	May 2022	Status:	PL
Location:	The Diamond, Donegal Town, Co. Donegal	Drawing No.	21-22-PL-101	Revision:	-
Drawing Title:	PROPOSED ELEVATIONS		Project No.	21-22	
Scale:	1:100@A1	Drawn By:	A. Murphy	Checked By:	-
		Approved By:	-		