

Recessed strip lighting between existing wall & wall capping on inner side.

8 Pleached trees to inner ring.

7 Hardwood benches.

Existing paving to be retained.

Planted area.

Obelisk lighting channel.

Proposed resin bound Ballylusk gravel.

Concrete cube seating.

4 no. Pleached trees frontage to existing or former tree locations.

Concrete cube seating.

Existing ring wall to be retained.

Existing paving to be retained.

8 Pleached trees to inner ring.

Recessed strip lighting between existing wall & wall capping, on inner side.

Curved concrete benches.

Hardwood benches.

4 no. Pleached trees frontage to existing or former tree locations.

Existing Street lights to be retained.

Proposed tensile structure above.

Hardwood topped curved benches under canopy outlined in gray.

Recessed strip lighting between existing wall & wall capping.

Existing paving to be retained.

Existing paving to be retained.

Proposed sandstone paving.

4 no. Pleached trees frontage to existing or former tree locations.

Proposed Site Layout
1 : 200

FINISHES LEGEND	
Resin Bound Gravel	
Sandstone Paving	
Pleached Trees	
Planting Area	
Curved Benches	
Existing Paving	
Existing Crossway	
Obelisk Lighting Channel	
Lighting Column - LC	
Proposed Tensile Structure	



Daytime Birdseye Image - A

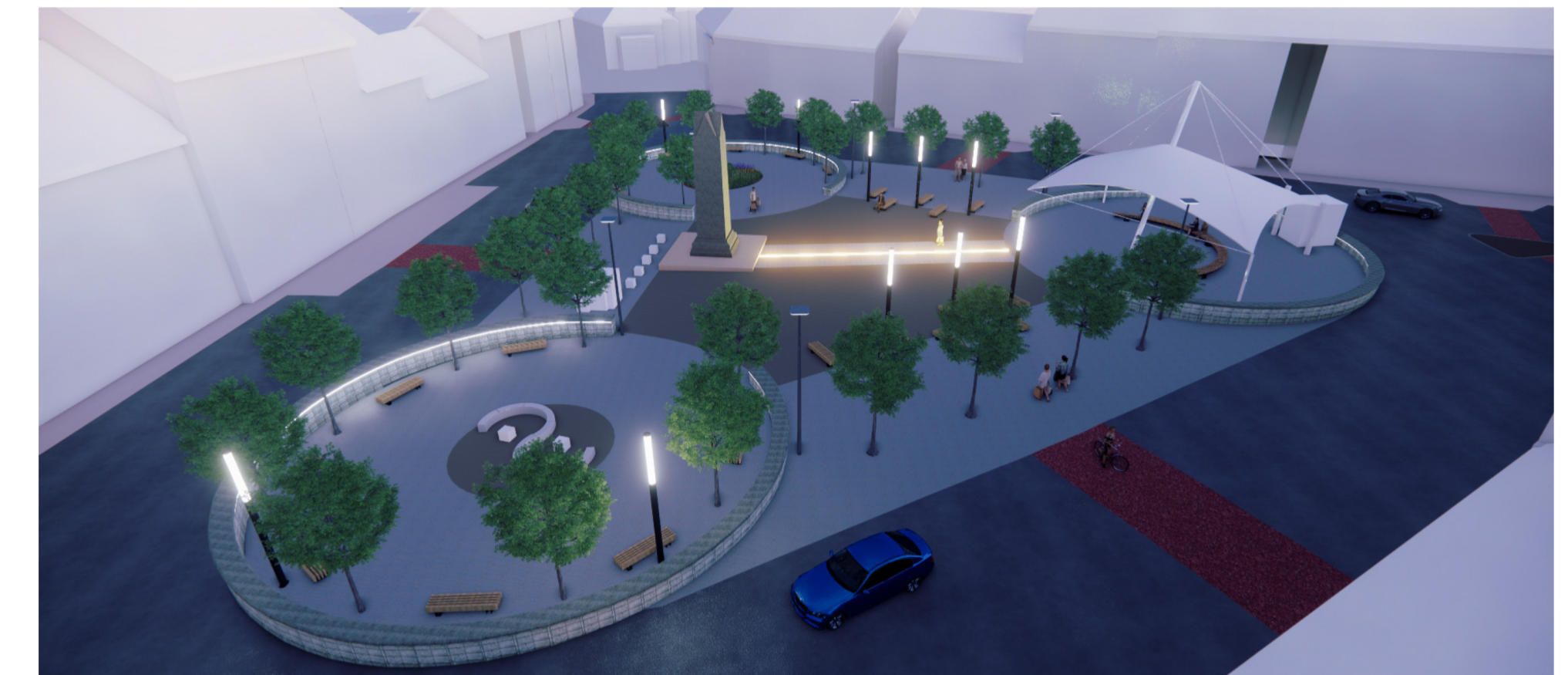

Night time Birdseye Image - B

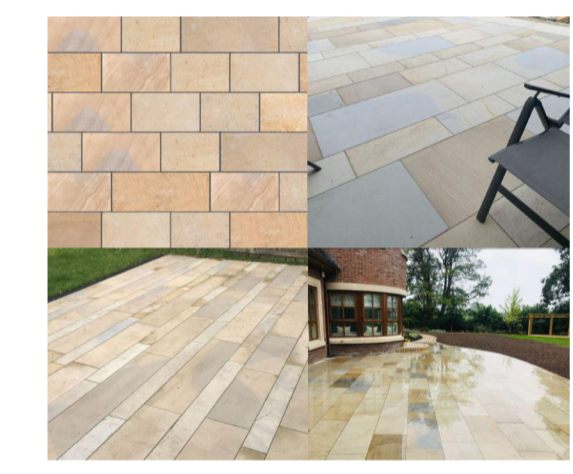

MOUNTCHARLES SANDSTONE PAVING

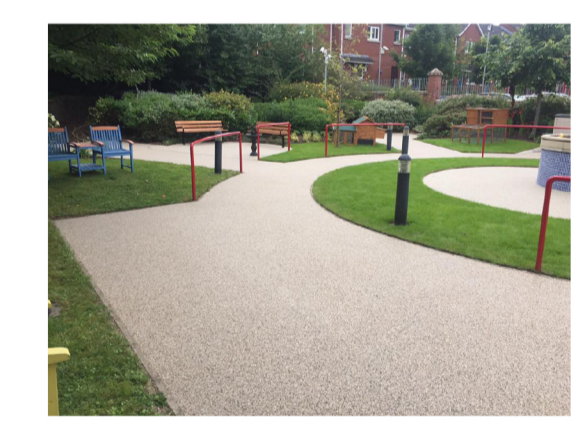

RESIN BOUND BALLYLUSK QUARTZITE

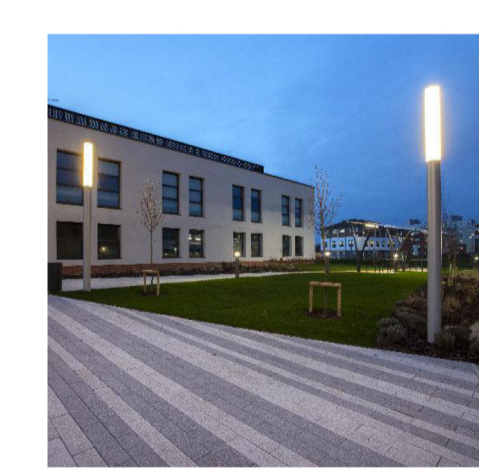

LIGHTING COLUMNS



RESIN BOUND BALLYLUSK QUARTZITE



MATURE PLEACHED TREES



LIGHTING CHANNEL



FLEXIBLE STRIP LIGHTING



R&R CURVED BENCHES

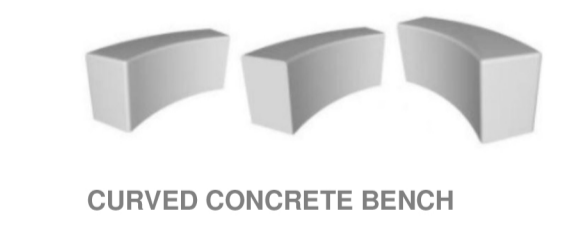

CURVED CONCRETE BENCH



CONCRETE CUBE SEATING

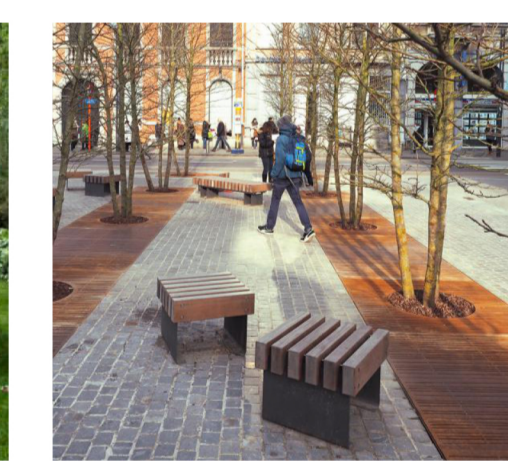

R&R HARDWOOD BENCH



R&R HARDWOOD BENCH

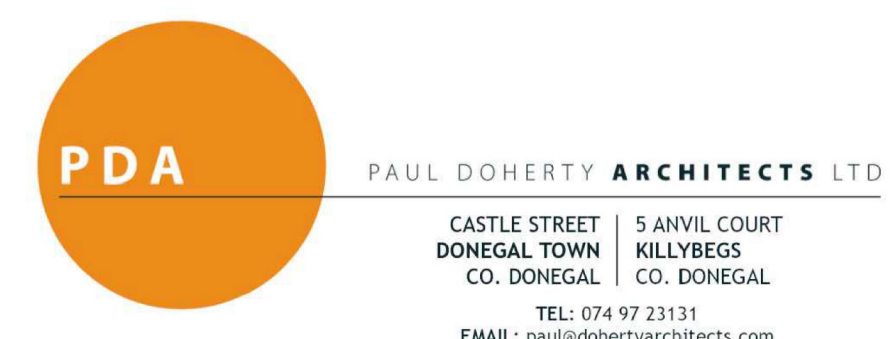

Status Key	
SL	Survey
SK	Sketch Design
INFO	Information
PL	Planning Part - 8
DD	Detailed Design
FSC	Fire Safety Cert.
DAC	Dis. Acc. Cert
T	Tender
C	Construction
CPO	CPO
SF	Safety File
O	Other

Rev.	Date:	Description:	Issued by:

Project Title:	OPPS WORKS TO THE DIAMOND DONEGAL TOWN, COUNTY DONEGAL	First Issue Date:	Apr 2022	Status:	PL
Location:	The Diamond, Donegal Town, Co. Donegal	Drawing No.:	PL.002	Revision:	
Drawing Title:	Proposed Site Layout & Birdseye Images	Project No.:	22-21		
Scale:	1 : 200 @A1	Drawn By:	John Kelly	Checked By:	Checker
		Approved By:	Approver		