

Planning Map Search – Quick User Guide

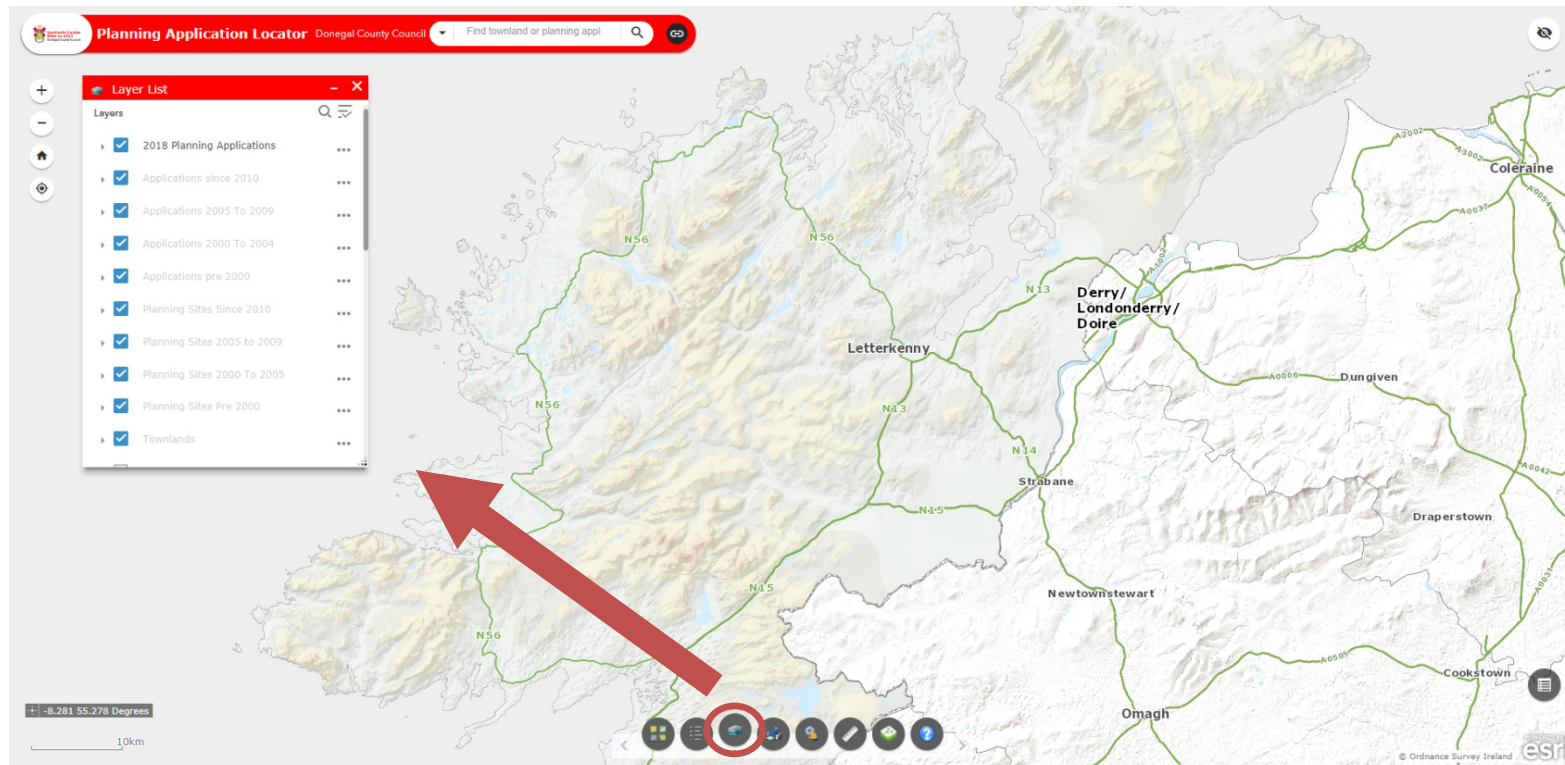

To view applications pre 2010, select the layer list at the bottom of the screen (third black symbol from the left)

The layer list menu is displayed as a pop-up

Tick / check all the boxes from “2018 Planning Applications” down to “Planning Sites Pre 2000”

All Planning Application Sites will now be visible

Rural Area Types

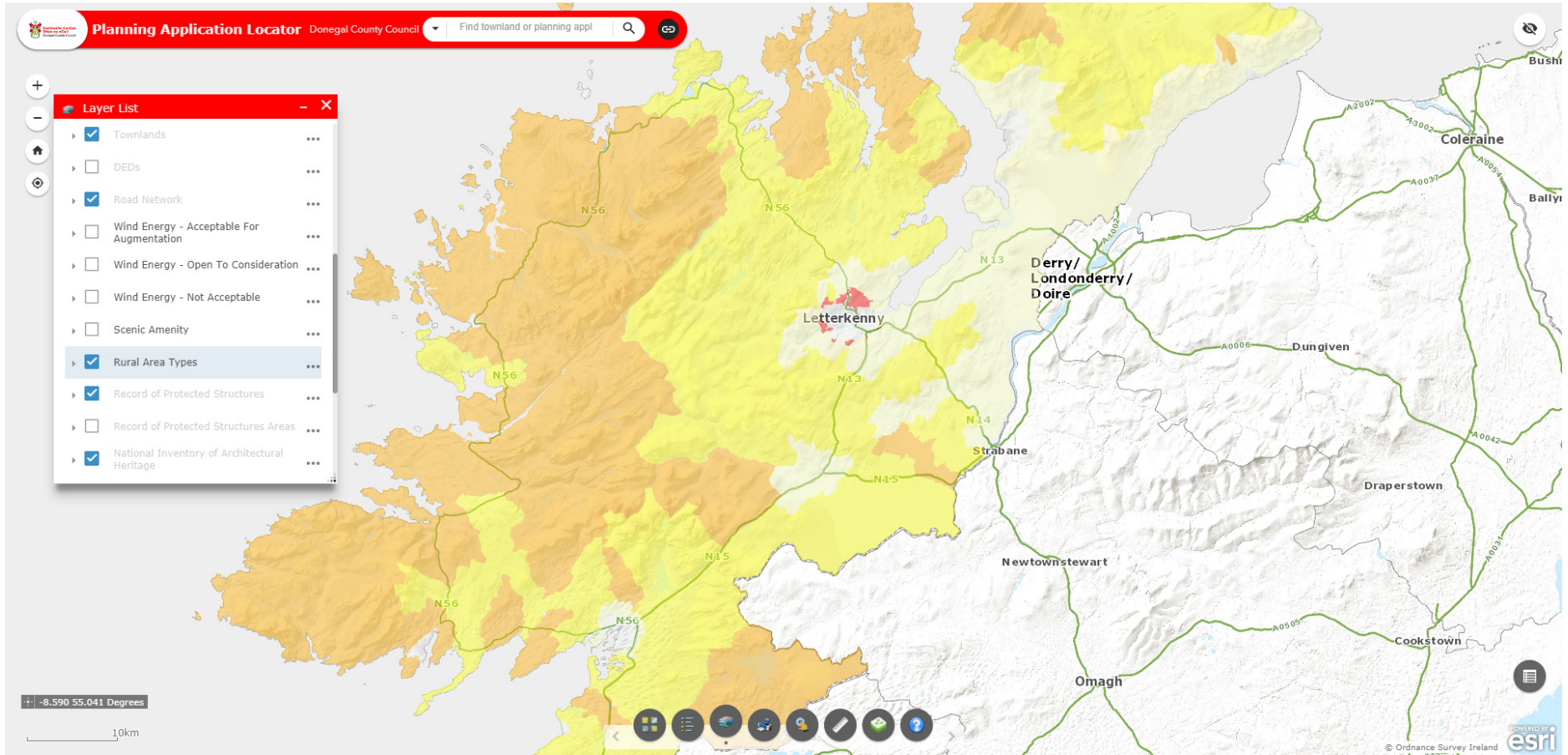

For applications concerning new dwellings in rural areas, please scroll down on the pop-up Layer List and check/tick the “Rural Area Types” box